

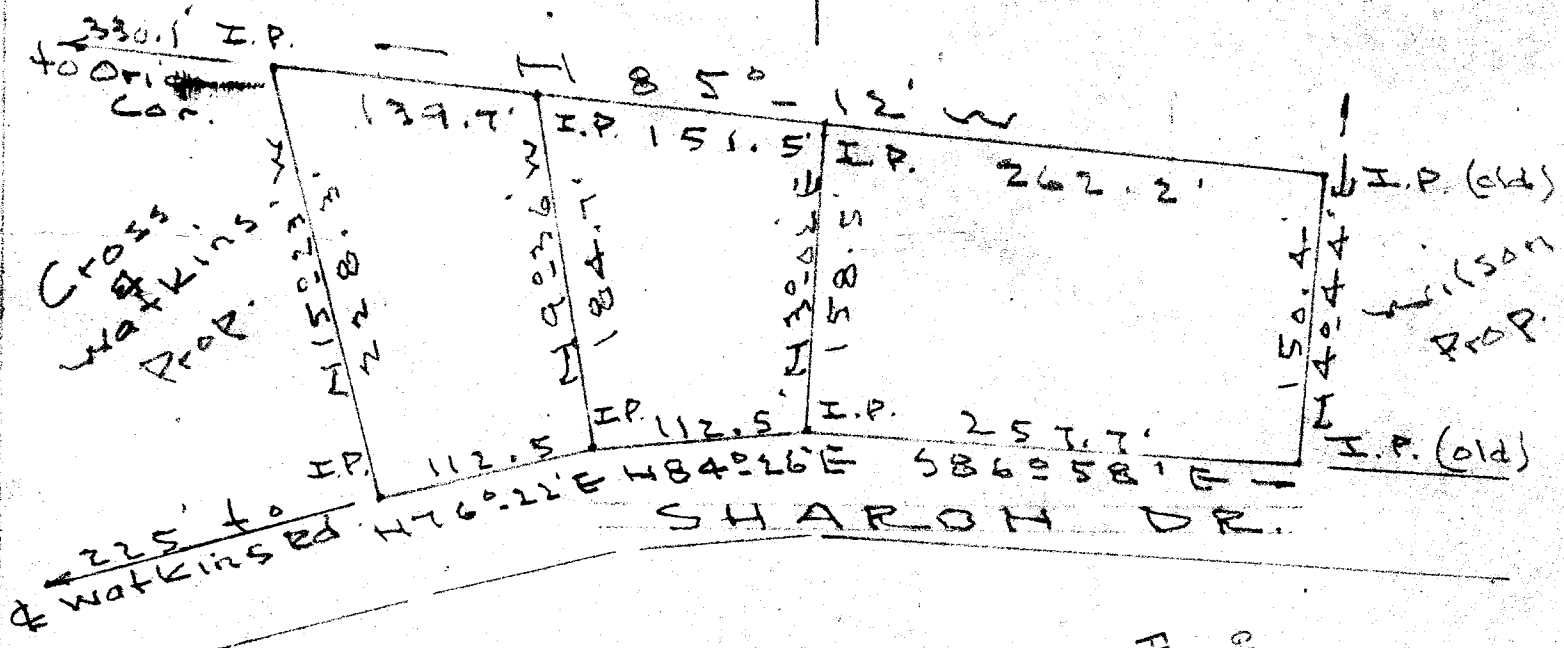

Wade



FILED
 GREENVILLE CO. S. C. 11
 FEB 19 12 55 PM 1959
 OLLIE F. FRENCH NORTH
 R. M. C.

PROPERTY OF
 SUZANNE LATHAM
 SARA JANE LATHAM
 BAPTIST MISSION CHAPEL
 SHARON RD - GREENVILLE - S. C.
 SCALE 1" = 100' - DEC. 17 - 58

21355

50

SS - 111

J. C. Hill - 62-805

21355 Filed This 19 day of Feb. 19 59
 And Recorded in Vol. SS Page 111 at

 Register Meane Conveyance Greenville County, S. C.